

Patient report

Bio-Rad DATE: 01/26/2019
D-10 TIME: 01:05 PM
S/N: #DJ4I016123 Software version: 4.20-2
Sample ID: 10406315
Injection date 01/26/2019 12:56 PM
Injection #: 24 Method: HbA1c
Rack #: --- Rack position: 6

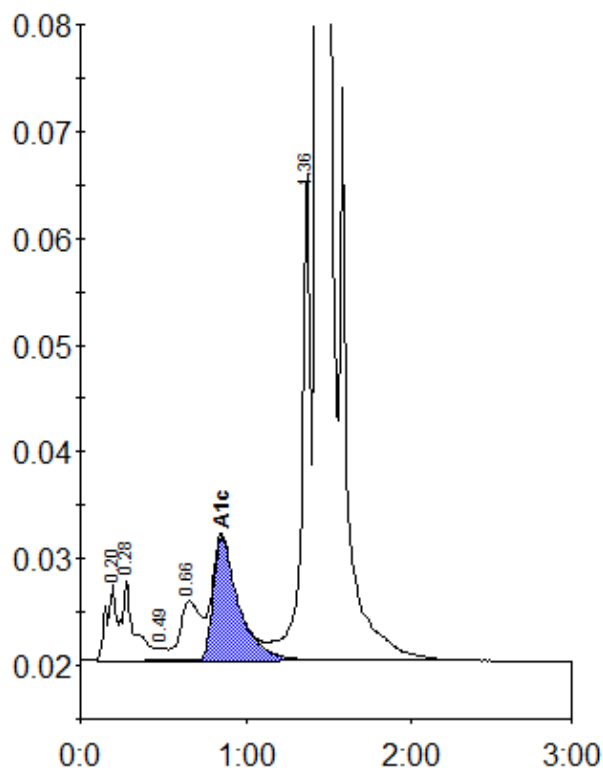

Peak table - ID: 10406315

Peak	R.time	Height	Area	Area %
A1a	0.20	7202	28380	0.9
A1b	0.28	7617	40535	1.3
F	0.49	1180	4553	0.1
LA1c/CHb-1	0.66	5574	48929	1.6
A1c	0.85	11588	124008	5.5
P3	1.36	45779	170997	5.5
A0	1.43	819346	2669672	86.5
Total Area:		3087075		

Concentration:	%
A1c	5.5